

Viola EASY

Europahymne

Nach „Freude schöner Götterfunken“ aus der 9. Symphonie op. 125

Weltrekordversuch im Rahmen des Westfälischen Hansetages am 6. Juli 2025

Neue Philharmonie Westfalen

Leitung: GMD Rasmus Baumann

Tempo giusto

Vla., Vc. NPW

Ludwig van Beethoven (1770 - 1827)

Bearb.: Jakob Brenner

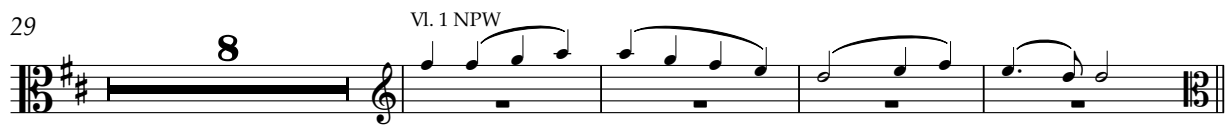
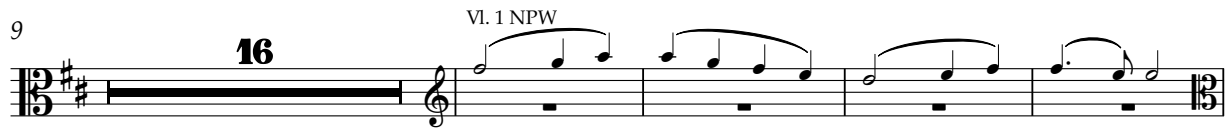

Viola EASY

65 Vla. NPW VI. 1 NPW

74 **B**

74 *ff*

78

82

86 **V**

90 **C**

90 *ff*

94

98

102

106

110

114 rit.
